

ABELL  
SURVEYING & MAPPING  
DELAVER, WISCONSIN 53115

414-728-6737

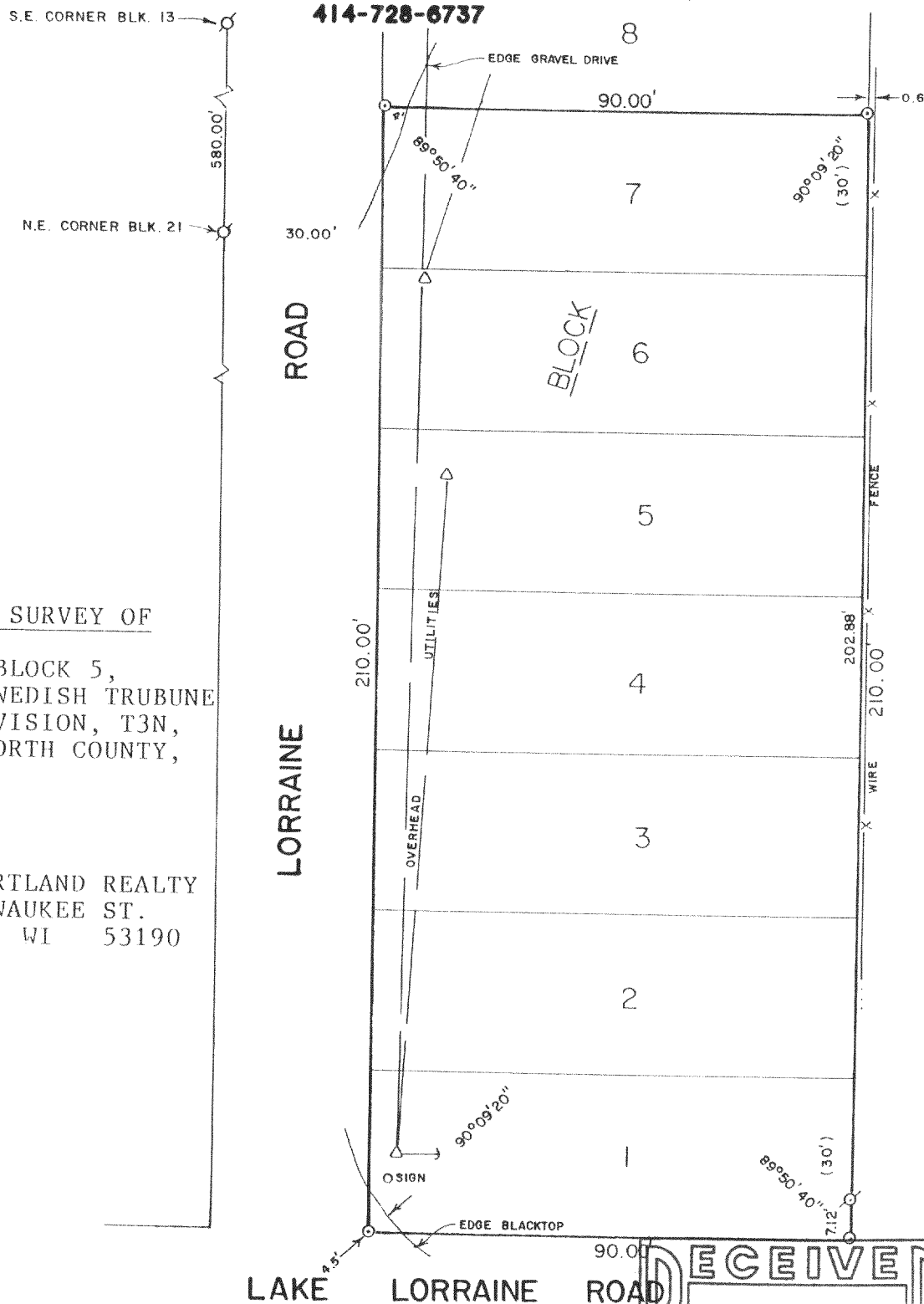

PLAT OF SURVEY OF

LOTS 1-7, BLOCK 5,  
SKANSENS SWEDISH TRUBUNE  
NEWS SUBDIVISION, T3N,  
R15E, WALWORTH COUNTY,  
WISCONSIN.

ORDERED BY:  
RE/MAX-HEARTLAND REALTY  
239 E. MILWAUKEE ST.  
WHITEWATER, WI 53190

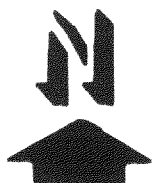

SCALE - 1"=30'

LEGEND

- ⊗ - IRON PIPE FOUND
- - IRON ROD SET
- △ - UTILITY POLE
- - GUY WIRE
- ( ) - RECORDED AS

I HEREBY CERTIFY THAT I HAVE SURVEYED THE ABOVE DESCRIBED PROPERTY AND THAT THE ABOVE MAP IS A TRUE REPRESENTATION THEREOF AND SHOWS THE SIZE AND LOCATION OF THE PROPERTY, ITS EXTERIOR BOUNDARIES, THE LOCATION OF ALL VISIBLE STRUCTURES AND DIMENSIONS OF ALL PRINCIPAL BUILDINGS THEREON, BOUNDARY FENCES, APPARENT EASEMENTS, ROADWAYS AND VISIBLE ENCROACHMENTS, IF ANY, TO THE BEST OF MY KNOWLEDGE AND BELIEF.

THIS SURVEY IS MADE FOR THE USE OF THE PRESENT OWNERS OF THE PROPERTY, AND ALSO THOSE WHO PURCHASE, MORTGAGE, OR GUARANTEE THE TITLE THERETO WITHIN ONE (1) YEAR FROM DATE HEREON.

*David F. Abell*

DAVID F. ABELL  
WISCONSIN REGISTERED LAND SURVEYOR, S-1596

May 22, 1995

DATE JOB NUMBER - 95067  
NOTE: THIS IS NOT A CERTIFIED COPY UNLESS SEALED.

RECEIVED  
OCT 9 1995

CS-80

CS-80A

315-506